

## APPENDIX C

**Applicant:** Peter Goatley

**Location:** On the footway outside The George P/H, 17-21 George Street, Croydon, CR0 1LA.

**Measurements:** The application seeks a trading area of 5 metres in length and 1.8 metres in width on the left hand side and a length of 4 metres and a width of 1.8 metres on the right hand side of the entrance to the premises. There is a minimum clear pavement width of 2 metres from the edge of the proposed display to the kerb or any item of street furniture on George Street on the LHS and a minimum of 2.2 metres on the RHS. This section of highway is maintained by Croydon Council and the minimum required clear pavement width is 2 metres.

Would the committee please note that this site has been previously designated for street trading (provision of tables & chairs) and there is an existing street trading licence in place. A copy is attached at Appendix C1.

This application seeks an enlarged designated area by increasing the designated area in length on the LHS. A copy of the application is attached at Appendix C2. This includes diagrams provided by the applicant showing the existing and proposed layout.

The premises are not currently providing any tables & chairs, even though they have a temporary street trading licence for the proposed new dimensions (pending the committee's decision) and an existing full street trading licence for the current dimensions. There are therefore no photographs of the display in situ for this report.

### **Proposed Times of Trading:**

Monday to Sunday 0800 hours until midnight

**To Provide/Sell:** Provision of tables & chairs for customers

#### **1. Detailed Considerations**

- 1.1 The application was received by the Place Department on 17 November 2016.
- 1.2 The application was duly advertised in the Croydon Guardian, no objections were received.

- 1.3 The Police Licensing Officer, Food Safety team, Planning, Highways and Parking Services divisions were invited to comment on this application, no objections have been received.
- 1.4 The measurements outlined above have been checked and agreed by an Enforcement Officer during a site visit. A diagram of the site is attached at Appendix C3.
- 1.5 A temporary licence was issued to the applicant which is valid until 17.05.2017 pending the committee's decision. A copy is attached as Appendix C4.
- 1.6 There are 4 other nearby premises who currently hold a street trading licence. These are 11b George Street (display of household goods), 18 (provision of tables & chairs), 27 (display of stationery) and 28 (display of stationery). These are marked on map at Appendix C5 and the application site is marked X.
- 1.7 If the application for a street designation order is granted the applicant will be invited to apply for a new Street Trading Licence which will then be valid for a year

## STREET TRADING LICENCE

The Council of the London Borough of Croydon being the Local Authority for the purposes of the London Local Authorities Act 1990

**HEREBY LICENCE  
TO USE SITE KNOWN AS**

Mr Peter Goatley  
The George  
17-21 George Street  
Croydon  
Surrey  
CR0 1LA

**TO DISPLAY  
SIZE OF DESIGNATED DISPLAY  
PERMITTED DAYS & TIMES**

Tables and Chairs  
2 x Length 2.2m, Width 1.8m, Height 1m  
Monday to Sunday 0800 hours until 0000 hours  
(midnight)

**This licence is issued subject to compliance with the licence conditions attached**

**Please note that the person named on the licence and whose photograph appears on the licence is responsible for the premises at all times. This licence may not be transferred to any other person.**

**Date Licence Valid From: 30.09.2016**

**Date Licence Expires: 30.09.2017**

**Licence Number: 16/00868/STTR**



**Issued on Behalf Of: Licensing Manager  
Place Department**

## Licence Conditions

### Non Transport for London Maintained Roads

1. The Licence shall ensure that there is a minimum clear passage of **2.0 metres** between the front edge of their display and the edge of the kerb or any item of street furniture (railings/lamp posts etc) – whichever is the nearer to the display.
2. A clear copy of the licence shall be displayed in the front window of the premises at all times and should be visible to passers – by.
3. Please note that the person named on the licence and whose photograph appears on the licence is responsible for the premises at all times.  
This licence may not be transferred to any other person.
4. The right to trade from the designated site will be temporarily suspended when Utility Companies or the Highway Authority require access to the footway to carry out necessary works, until the completion of those works.
5. The limits of the designated area may be marked on the footway/roadway by the Council to enable verification by Council & Highway Officers.
6. Premises displaying tables and chairs shall enclose the display area with a suitable barrier material e.g. rope.
7. The licence holder is responsible for removing all litter from the licensed area and adjacent footway at regular intervals during the day and at the close of business each day.

Return completed form to Place Department, Licensing Team, 10<sup>th</sup> Floor, Zone B, Bernard Weatherill House, 8 Mint Walk, Croydon, CR0 1EA  
Telephone: 020 8760 5466 .Fax no :0208 633 9410

**PLEASE READ THE GUIDANCE NOTES ATTACHED BEFORE COMPLETING THIS FORM**

**1. APPLICANT (see note A)**

- a) First Name ...Peter.....
- b) Last/Family Name ...Goatley.....
- c) Full Home Address of Applicant ..... [redacted] London, [redacted] .....
- d) Home Tel No ..... e) Mobile No ... [redacted] .....
- f) E mail address: ...C/o efallon@jdwetherspoon.co.uk.....
- g) Date of Birth :... [redacted] ..... h) Passport No ... [redacted] .....
- i) National Insurance No :... [redacted] ..... j) Nationality: ...British.....

**2. SITE TO BE DESIGNATED (see Note B) For Mobile Vehicles/Trailers go to section 4**

- a) Trading Name of Premises: ...George.....
- b) Trading Address:.....17-21 George Street, Croydon, CR0 1LA.....
- c) Business Tel No : .....0208 649 9077.....

**3. DISPLAY AREA (see note C)**

a) Dimensions of display area (state whether measured in feet or metres )

Length .. LHS 5m ..... Width ...1.8m.....Height N/A .....

RHS 4m ..... width 1.8m

b) Hours that you would like to display the goods/services on the highway.

Sunday: from ...0800.to ...0000.... Thursday: from...0800... to...0000.....  
 Monday: from...0800... to...0000.... Friday: from...0800.....to ...0000.....  
 Tuesday: from...0800... to...0000.. |Saturday: from...0800.....to...0000.....  
 Wednesday: from...0800... to...0000.....

c) Type of goods or services to be displayed :.....Tables and Chairs (Pavement Café)...

**4. MOBILE VEHICLE/TRAILER (See note D )**

a) Address of proposed pitch .....

b) Approx dimensions of vehicle/trailer (state whether measured in feet or metres)

Length.....Width.....Height.....

c) Registration No .....

d) Proposed hours and days of trading:.....

If you propose to sell hot food and drink after 2300 hours then you will require a premises licence under the Licensing Act 2003.( see note D)

Office Use only Premises Licence No .....

I declare that all the information given on this form is accurate to the best of my knowledge.

I enclose a fee of £ 365.

Please make cheques payable to Croydon Council. Alternatively payment can be made by debit or credit card on 0208 760 5466. There is an additional surcharge of 1.65% for credit card payments. There is no additional charge for debit card payments.

Signature of applicant(s) or applicant's Solicitor or other duly authorised agent:



Date 17.11.16

I understand that by signing this application form I confirm that I have been made aware of the 'Council's Street Trading Policy' in relation to the saturation areas in London Road and High Street Thornton Heath (see Note E on the attached guidance notes)

If you require any assistance with the completion of this form please contact the Licensing Team on 0208 760 5466

Office Use Only Uniform No: 16/00867/STOR

Receipt No : 17 2225 Date received: 17/11/16

NOTE: Responsibility is not accepted for errors made by anyone including from this drawing. All construction information should be taken from the detail of elevations only.

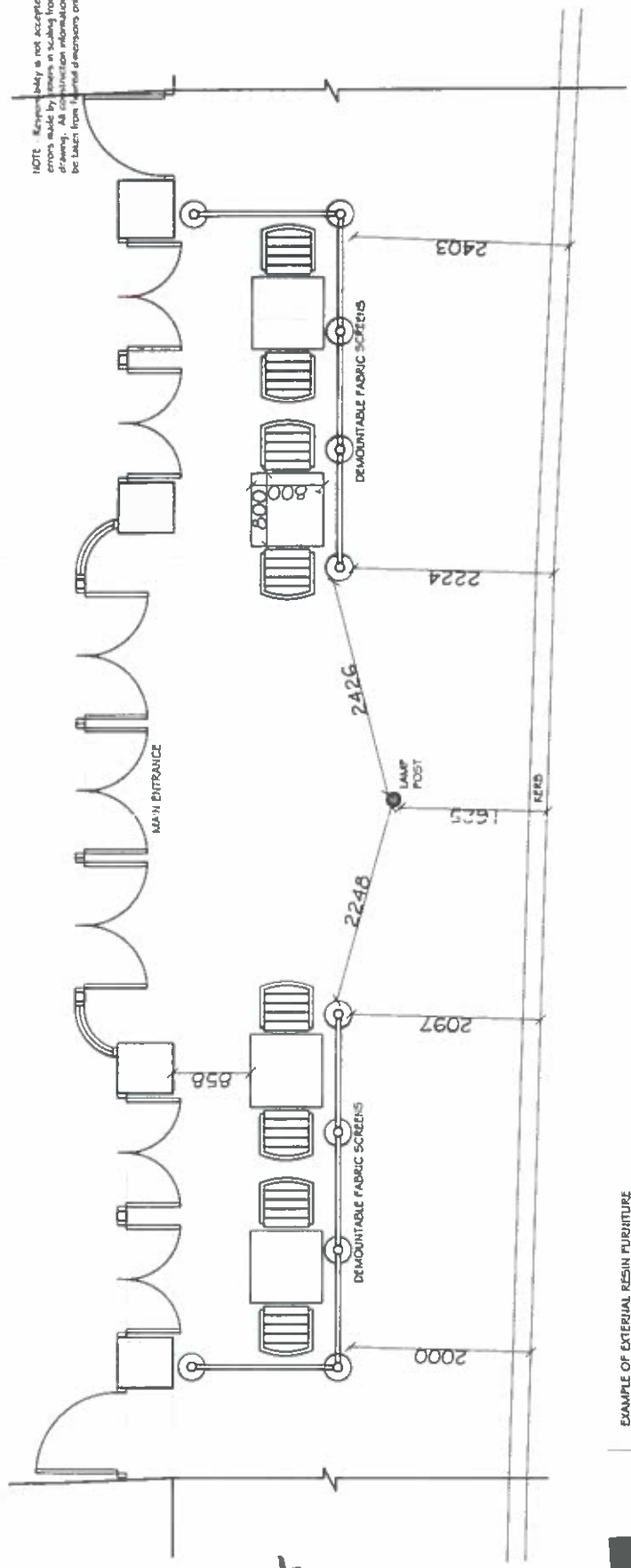

PLAN AS EXISTING

EXAMPLE OF EXTERNAL RESIN FURNITURE  
 EARTH SOFT TABLE - PRODUCT ID: 9200557  
 BREATHE AC ARM CHAIR - PRODUCT ID: 9200357  
 SUPPLIER: SATELLITE UK

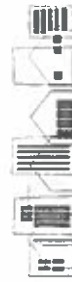
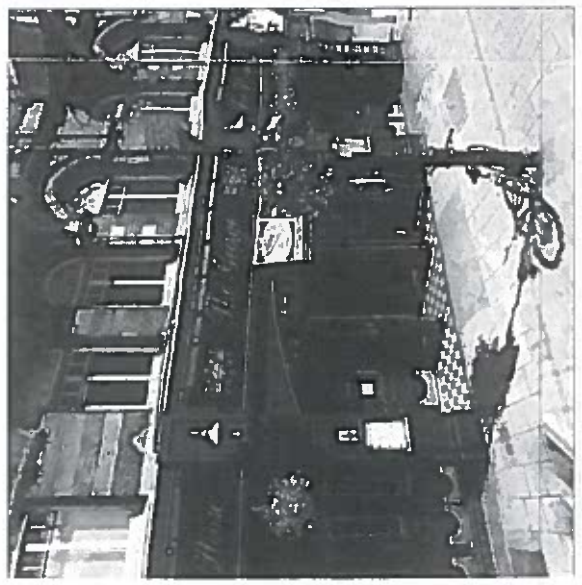
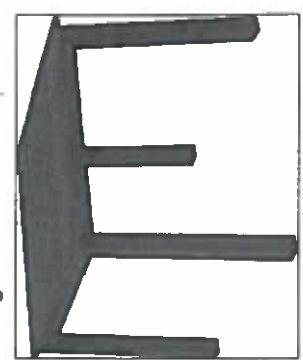
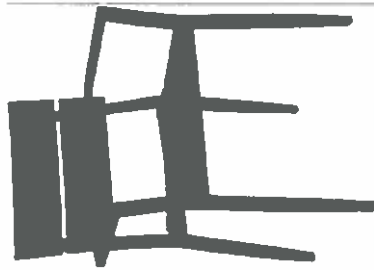

**K d paine & associates ltd**  
 architectural & construction consultants  
 project managers interior designers  
 ADJ Business Centre, 100, 101, 102, 103, 104  
 1 - 44 (0)1273 482518 & 44 (0)1273 487503  
 e-mail: info@kdpaine.co.uk

CLIENT	JD WETTERSPON PLC		
PROJECT	RUB NO. 50 THE GEORGE GLORDON		
DRAWING	PROPOSED PAVEMENT CAFE		
SCALE	DATE	ISSUED BY	SCALE
A3/1:50	AUG 2013	AS	AS
PROJECT NO.	DATE	BY	NO.
6567	03		

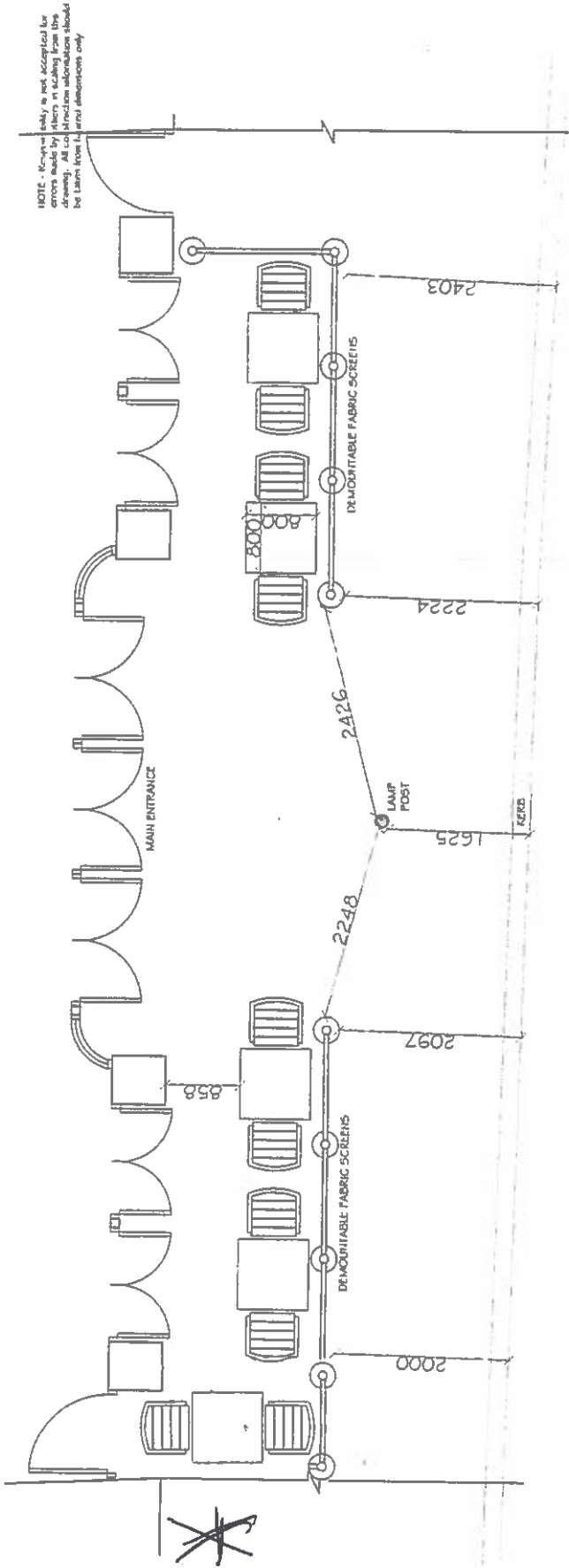

17-21 George st

Proposed new configuration of tables  
or chairs.





© London Borough of Croydon  
 (Licence No. 100019257) 2013

**TEMPORARY LICENCE –  
STREET TRADING**

The Council of the London Borough of Croydon being the Local Authority for the purposes of the London Local Authorities Act 1990

**HEREBY LICENCE  
TO USE SITE KNOWN AS**

M/s Peter Goatley  
The George  
17-21 George Street  
Croydon  
Surrey  
CR0 1LA

**TO DISPLAY  
SIZE OF DESIGNATED DISPLAY**

Tables and Chairs  
LHS , Length 5m , width 1.8 m  
RHS , Length 4m, width 1.8m

**PERMITTED DAYS & TIMES**

Monday to Sunday 0800 hours until 0000 hours  
(midnight)

**This licence is issued subject to compliance with the licence conditions attached**

**Please note that the person named on the licence and whose photograph appears on the licence is responsible for the premises at all times.  
This licence may not be transferred to any other person.**

**Date Licence Valid From: 17.11.2016**

**Date Licence Expires: 17.05.2017**

**Licence Number: 16/00867/STTR**



**Issued on Behalf of : Licensing Manager  
Place Department**

## Licence Conditions

### Non Transport for London Maintained Roads

1. The Licence shall ensure that there is a minimum clear passage of **2.0 metres** between the front edge of their display and the edge of the kerb or any item of street furniture (railings/lamp posts etc) – whichever is the nearer to the display
2. A clear copy of the licence shall be displayed in the front window of the premises at all times and should be visible to passers – by.
3. Please note that the person named on the licence and whose photograph appears on the licence is responsible for the premises at all times.  
This licence may not be transferred to any other person.
4. The right to trade from the designated site will be temporarily suspended when Utility Companies or the Highway Authority require access to the footway to carry out necessary works, until the completion of those works.
5. The limits of the designated area may be marked on the footway/roadway by the Council to enable verification by Council & Highway Officers.
6. If the application for a street designation order and the subsequent application for a full licence are granted then premises displaying tables and chairs must then enclose the display area with a suitable barrier material e.g. rope.
7. The licence holder is responsible for removing all litter from the licensed area and adjacent footway at regular intervals during the day and at the close of business each day.

